

BARNEY & BELLA

Pricelist

CONSULTATIONS

VET CONSULTATION

First visit for any conditions, or for a recurring condition which has not been seen recently

£48.00

FOLLOW UP CONSULTATION

Second and subsequent visits about a previous ongoing condition, or a check up for long term medication

£38.00

SIGN OFF CONSULTATION

Final consultation for a problem that has been ongoing

£28.00

EXTENDED CONSULTATION VET

A longer consultation (up to 30 minutes), for example if your pet has multiple problems that need to be addressed.

£80.00

NURSE CONSULTATION

Including nail clips, anal gland expression, weight clinics, old age check ups

£22.00

MICROCHIPPING

£15.00

WRITTEN PRESCRIPTIONS

FIRST ITEM

£15.00

ADDITIONAL ITEMS (EACH)

£7.00

Health Plans also available



SUPPORTING



RSPCA
WOODSIDE

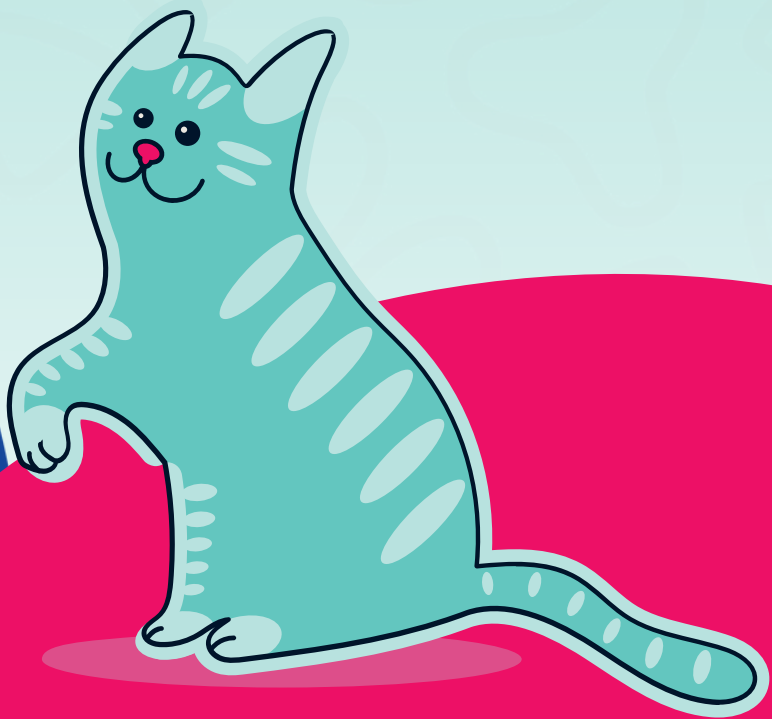

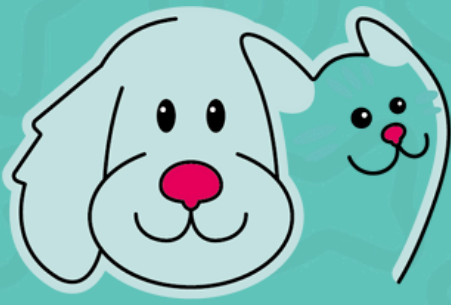

BARNEY & BELLA

Pricelist

VACCINATIONS FOR DOGS

DOG PRIMARY COURSE

(1st and 2nd vaccinations)

£78.50

1ST OR 2ND VACCINATION ONLY

For Puppies

£52.30

KENNEL COUGH VACCINATION

- At same time as annual booster
- On it's own

£30.00

£56.75

ANNUAL HEALTH CHECK AND VACCINATION

£56.75

VACCINATIONS FOR CATS

CAT PRIMARY COURSE

(1st and 2nd vaccinations)

£78.50

1ST OR 2ND VACCINATION ONLY

For Kittens

£52.30

ANNUAL HEALTH CHECK AND VACCINATION

£56.75

VACCINATIONS FOR RABBITS

RABBIT VACCINATION

Nobivac Myxo-RHD Plus

£75.00

**Health Plans also
available**



SUPPORTING



RSPCA
WOODSIDE

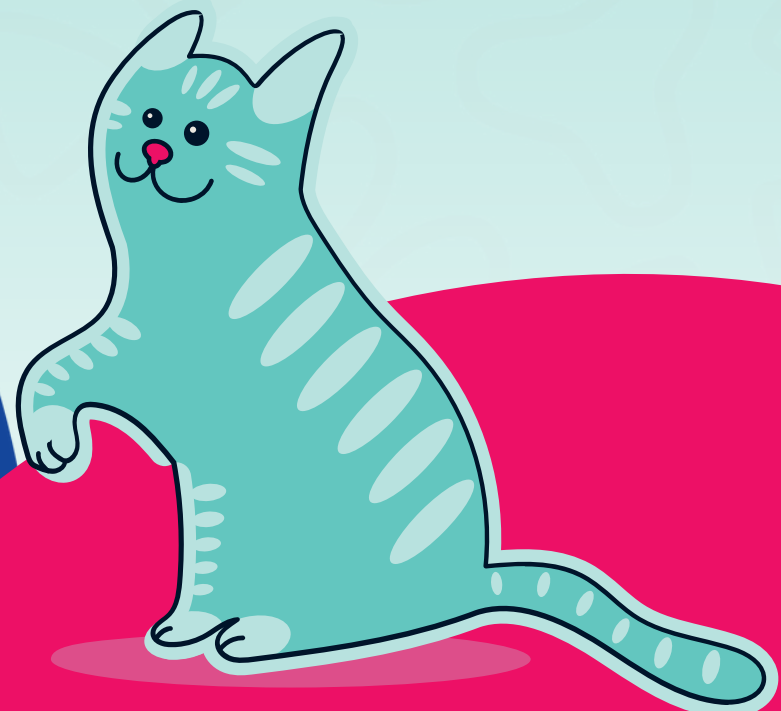

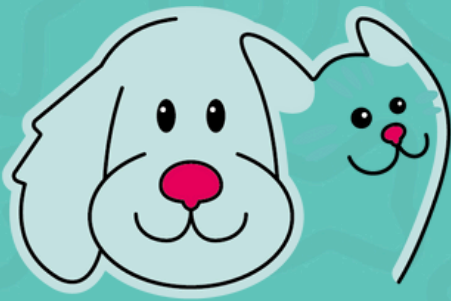

BARNEY & BELLA

Pricelist

END OF LIFE CARE

EUTHANASIA	£90.00
COMMUNAL CREMATION	£40.00

INDIVIDUAL CREMATION

Casket or Scatter Tube

CAT OR OTHER SMALL PET	£170.00
DOG <15KG	£195.00
DOG 15-25KG	£220.00
DOG 25-45KG	£250.00
DOG >45KG	£300.00

DENTISTRY

SCALE AND POLISH ONLY	CONTACT US
Includes GA	CONTACT US
DENTAL WITH EXTRACTIONS	CONTACT US
DENTAL X-RAYS	CONTACT US



Health Plans also available

SUPPORTING



RSPCA
WOODSIDE

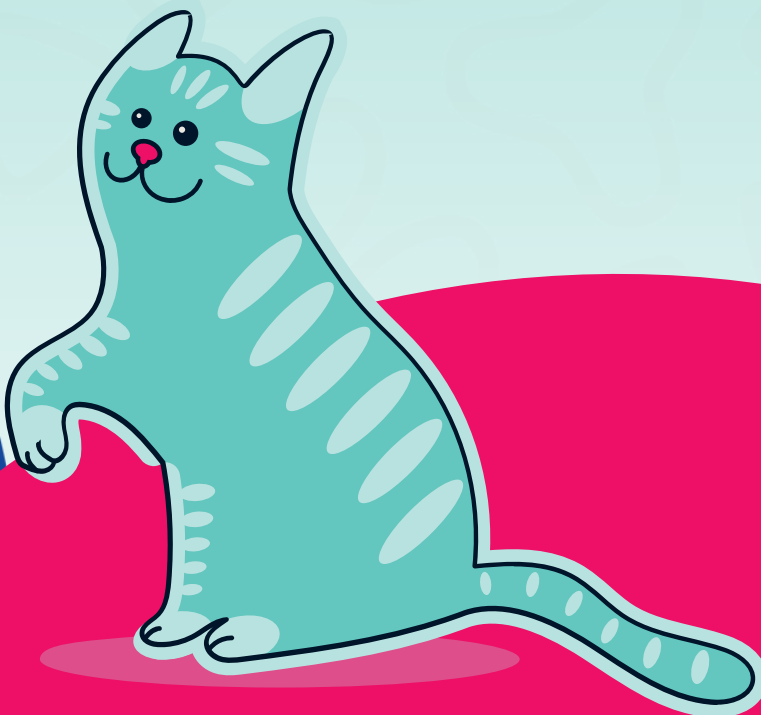

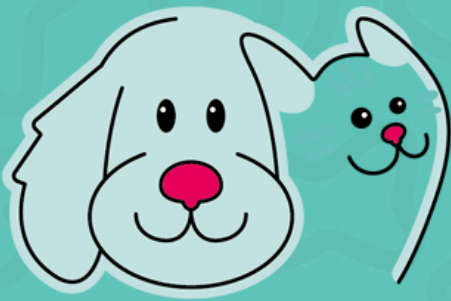

BARNEY & BELLA

Pricelist

NEUTERING OPERATIONS

All prices include anaesthesia, surgery, post operative pain relief, a buster collar and follow up post op checks. There is an additional fee if a medical pet shirt is required instead of a collar.

CASTRATE MALE CAT SPAY FEMALE CAT	£73.00 £108.00
CASTRATE MALE DOG <20KG CASTRATE MALE DOG >20KG SPAY FEMALE DOG <20KG SPAY FEMALE DOG >20KG	£196.00 £218.00 £298.00 £350.00
CASTRATE MALE RABBIT SPAY FEMALE RABBIT	£120.00 £160.00
PRE-ANAESTHETIC BLOOD TEST IV FLUIDS UNDER ANAESTHESIA	£66.00 £50.00
GENERAL ANAESTHETIC SEDATION	£180.00 £130.00



Health Plans also available

SUPPORTING



RSPCA
WOODSIDE

